

3838 BEE CAVES ROAD  
BUILDING B, SUITE B-17  
AUSTIN, TEXAS 78732-0300  
512/327-0368 FAX 512/327-0300

TEXAS REGISTRATION NO.11436

INTERIM REVIEW  
DOCUMENTS

THESE DOCUMENTS  
ARE FOR REVIEW  
PURPOSES ONLY  
AND NOT INTENDED  
FOR BIDDING,  
PERMIT, OR  
CONSTRUCTION  
PURPOSES

ALL IDEAS, DESIGNS,  
ARRANGEMENTS AND  
PLANS INDICATED OR  
REPRESENTED BY THIS  
DRAWING ARE THE  
PROPERTY OF DAVID  
BESSENT ARCHITECTS, INC.  
NONE OF THE IDEAS,  
DESIGNS, ARRANGEMENTS  
OR PLANS SHALL BE USED  
BY OR DISCLOSED TO ANY  
PERSON, FIRM OR  
CORPORATION FOR ANY  
PURPOSE WHATSOEVER  
WITHOUT THE WRITTEN  
PERMISSION OF DAVID  
BESSENT ARCHITECTS, INC.  
©

**FIRST FLOOR  
LEASE AREA**

**801 MEDICAL  
PLAZA**

**AUSTIN, TEXAS**

DATE ISSUED:  
PRINT DATE:  
REVISIONS:

DRAWN: DH REVIEWED: DB  
PROJECT NUMBER:

**0909**

DRAWING NAME:

**MARKETING  
PLAN**

SHEET NUMBER:

**A1.0**

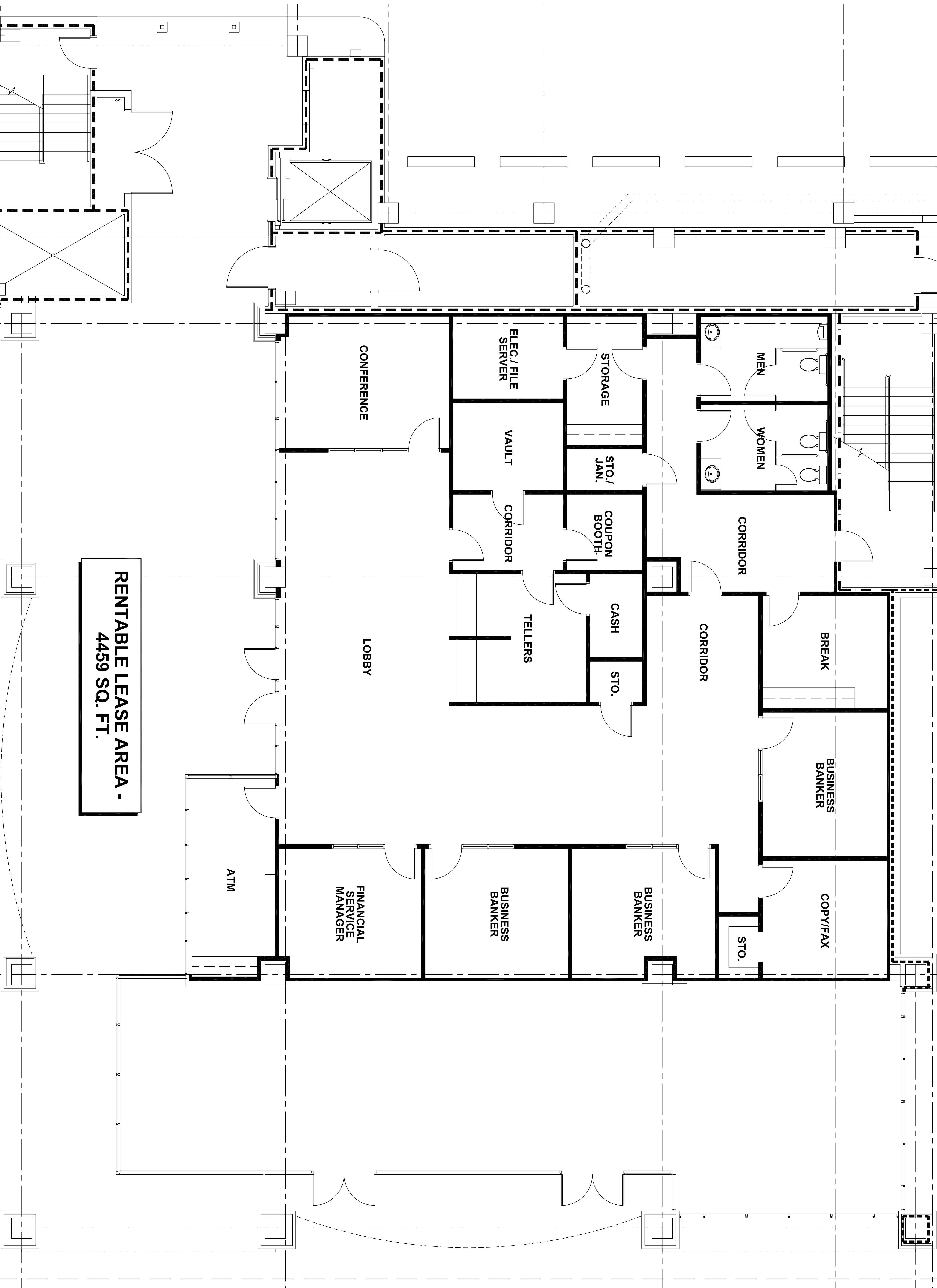

**RENTABLE LEASE AREA -  
4459 SQ. FT.**